

FRONT ELEVATION SCALE 1"=8'0" (1:100)

SECTION X-X SCALE 1"=8'0" (1:100)

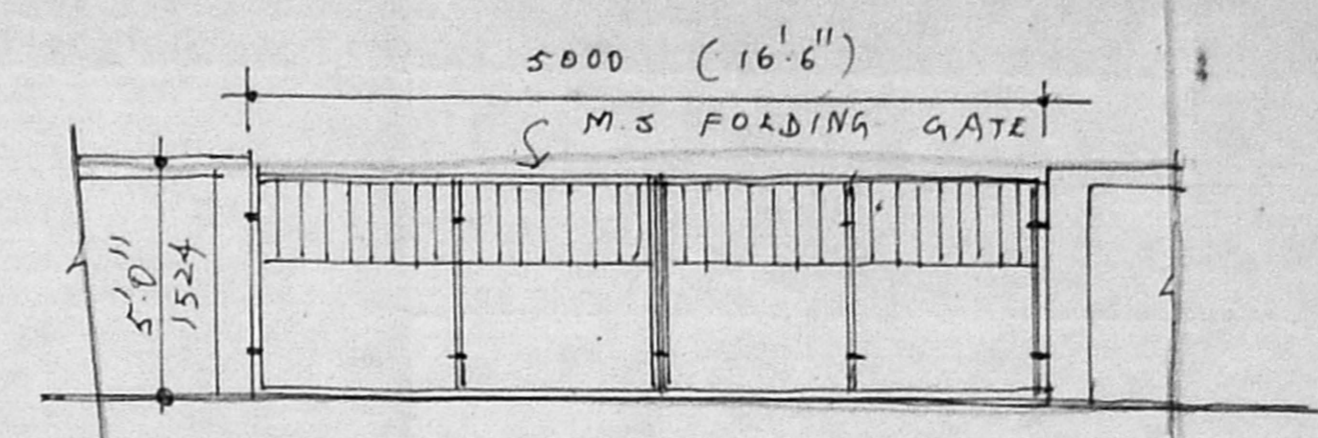

COMPOUND WALL & GATE SCALE 1"=4'0" (1:50)

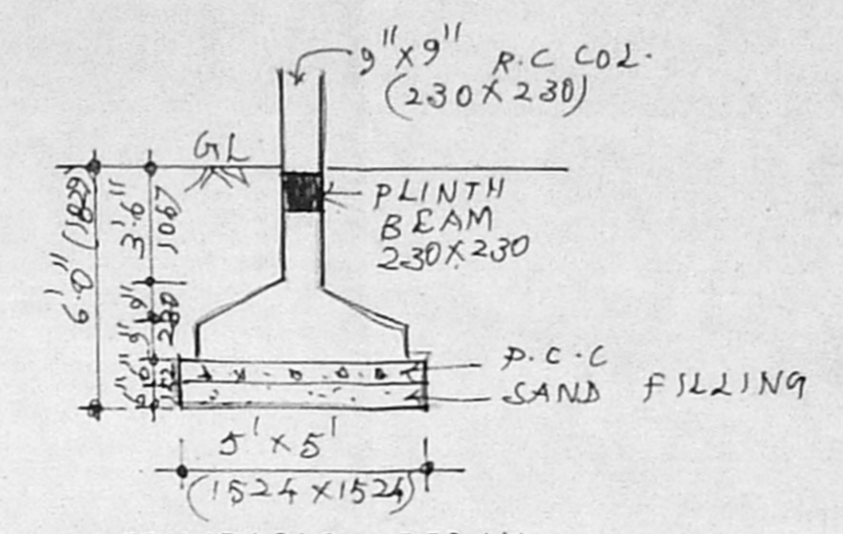

FOUNDATION DETAIL SCALE 1"=4'0" (1:50)

Planning Permit No. A/000811/07/2002  
**APPROVED**  
 SUBJECT TO THE CONDITIONS IN THIS OFFICE LETTER.  
 No. A/19096/2001-10-01/02  
 FOR MEMBER SECRETARY  
 CHENNAI METROPOLITAN  
 DEVELOPMENT AUTHORITY  
 CHENNAI - 600 008.

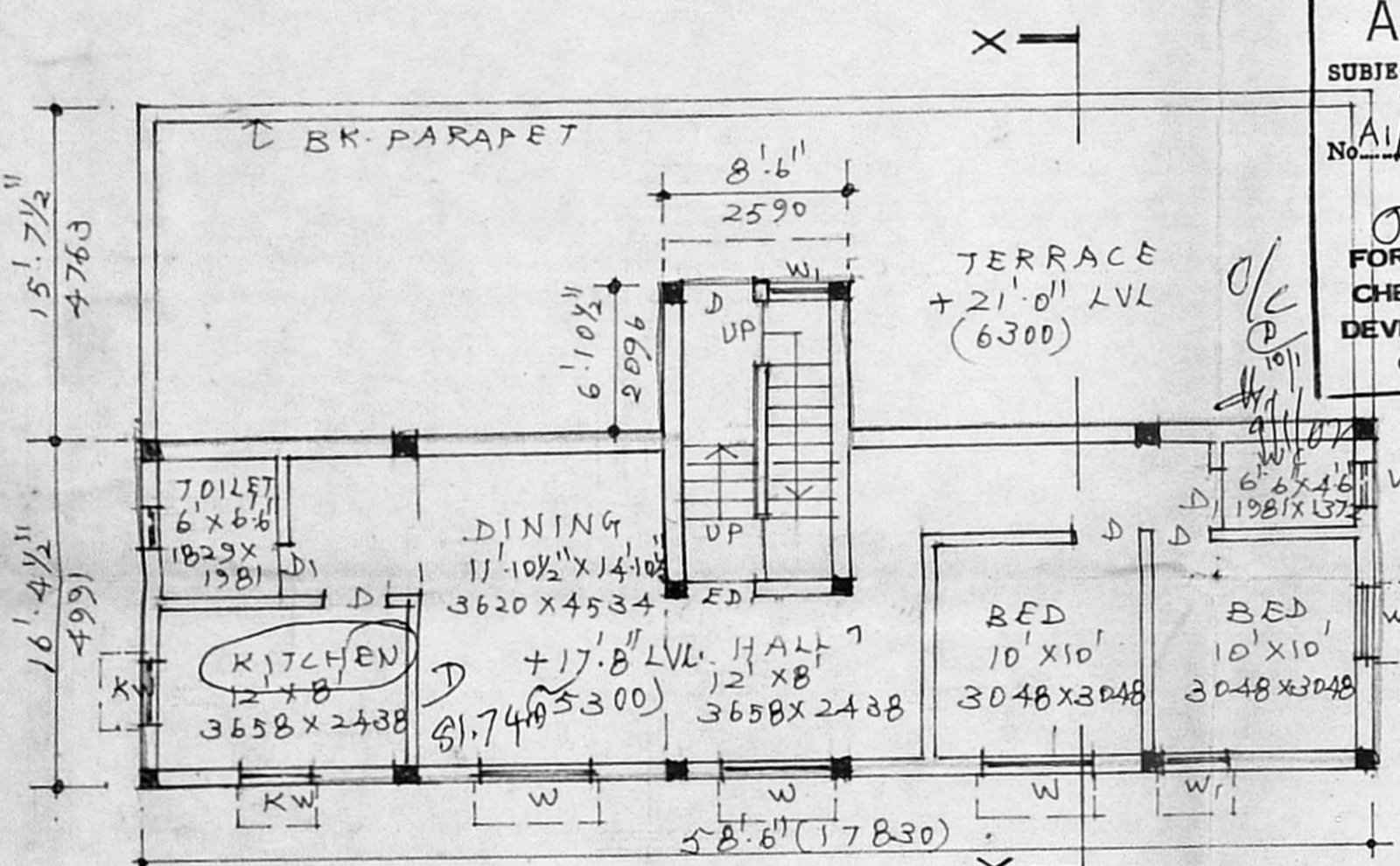

SECOND FLOOR PLAN - PART SCALE 1"=8'0" (1:100)

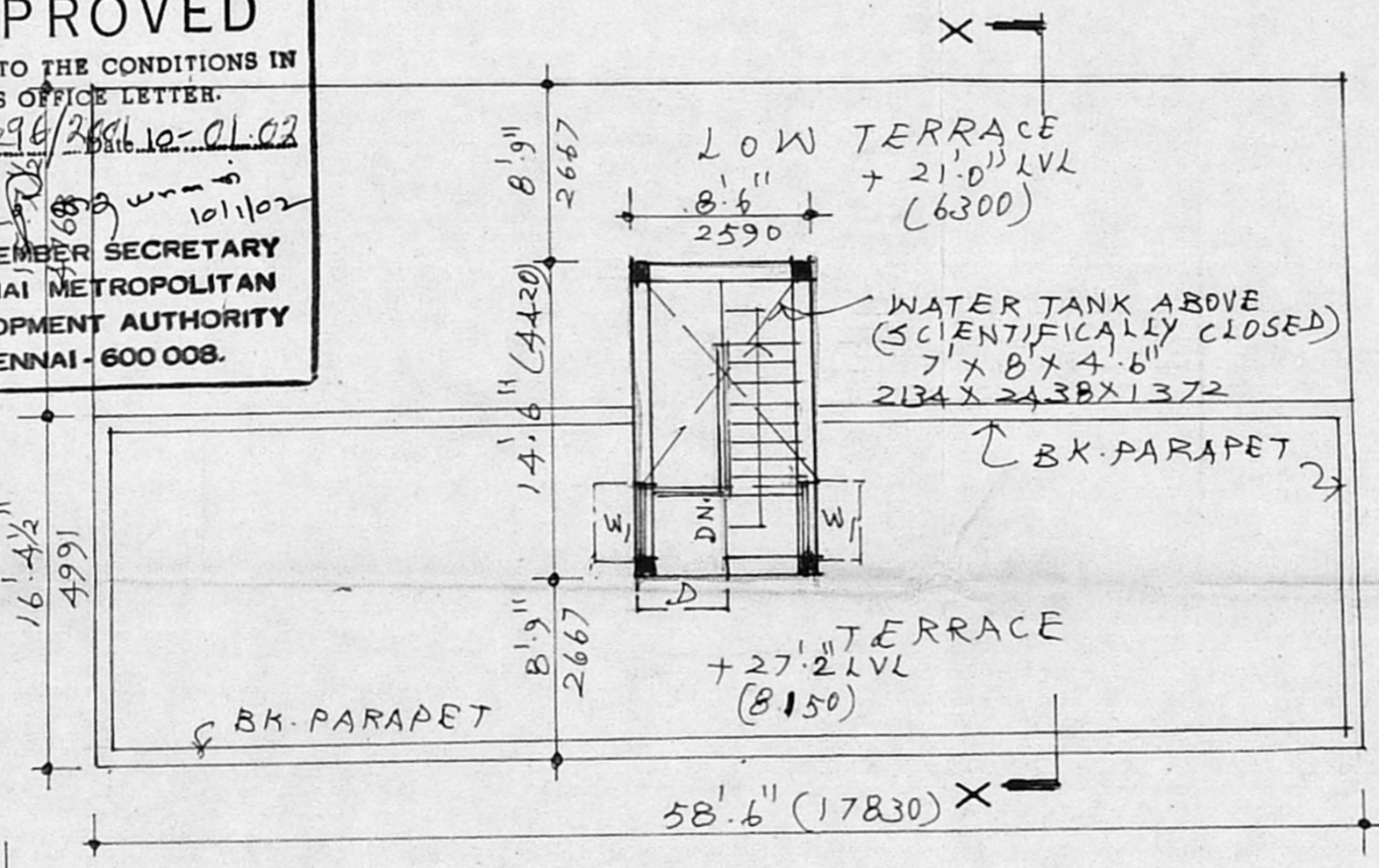

TERRACE PLAN SCALE 1"=8'0" (1:100)

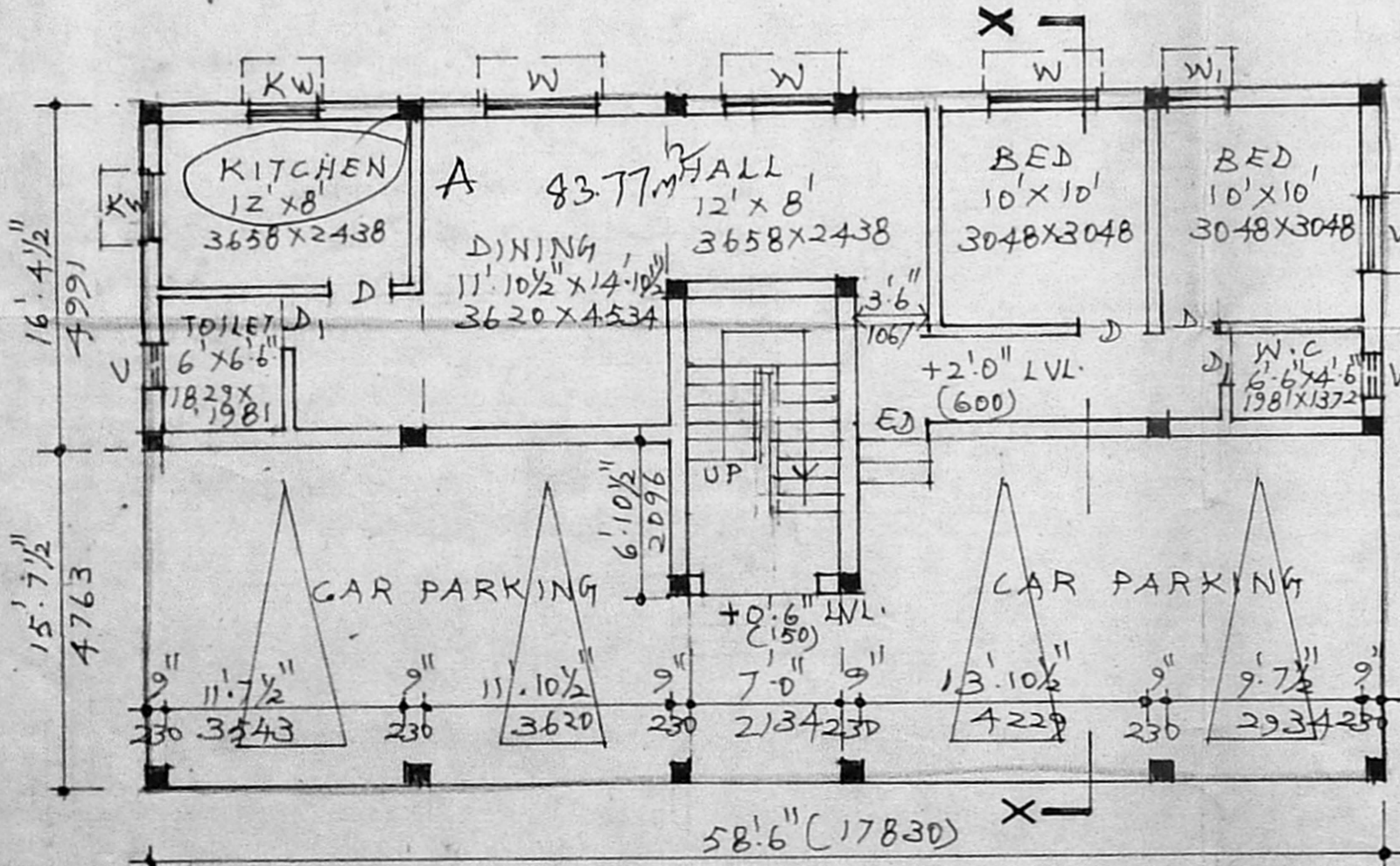

GROUND FLOOR & STILT FLOOR PLAN SCALE 1"=8'0" (1:100)

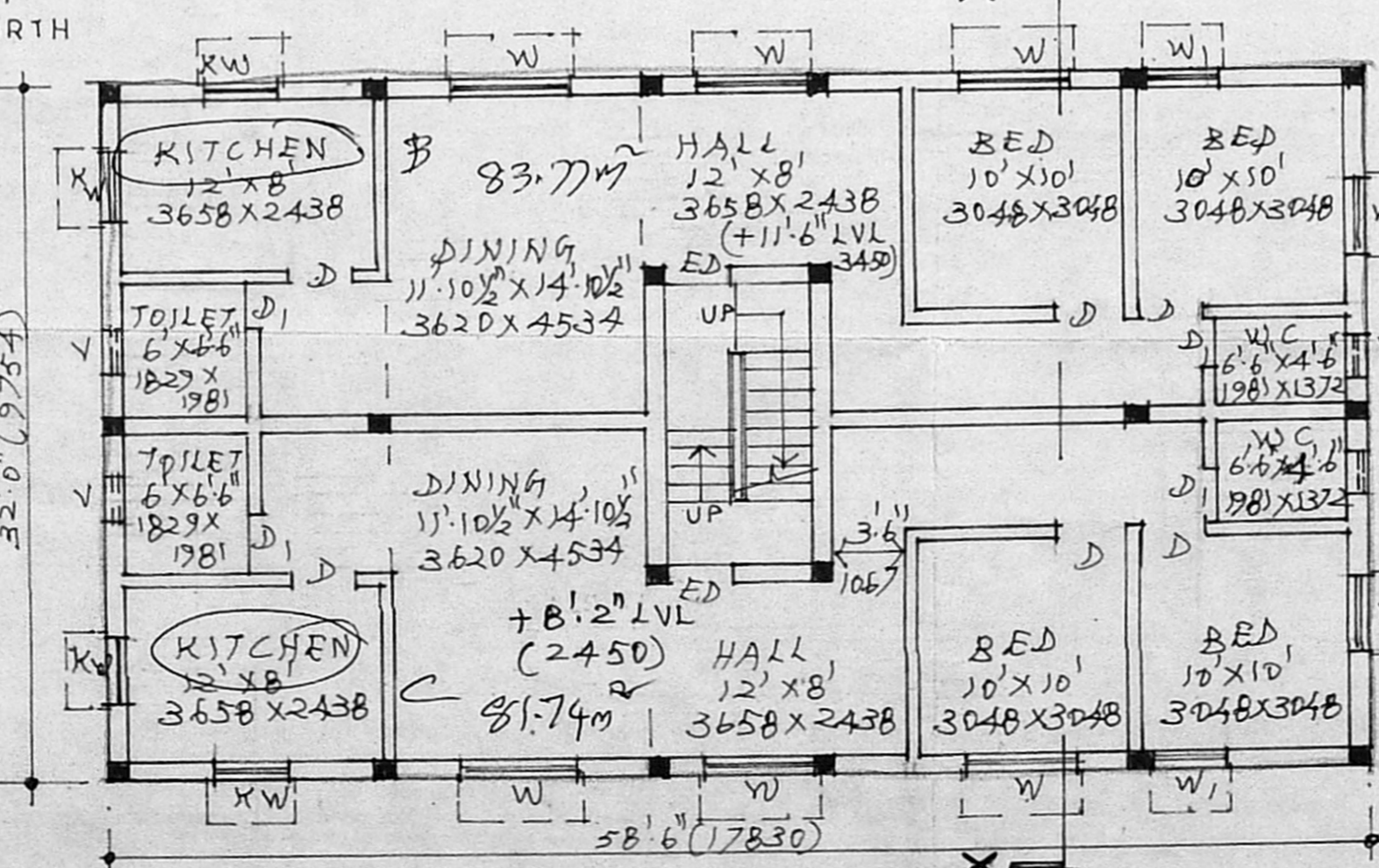

FIRST FLOOR PLAN SCALE 1"=8'0" (1:100)

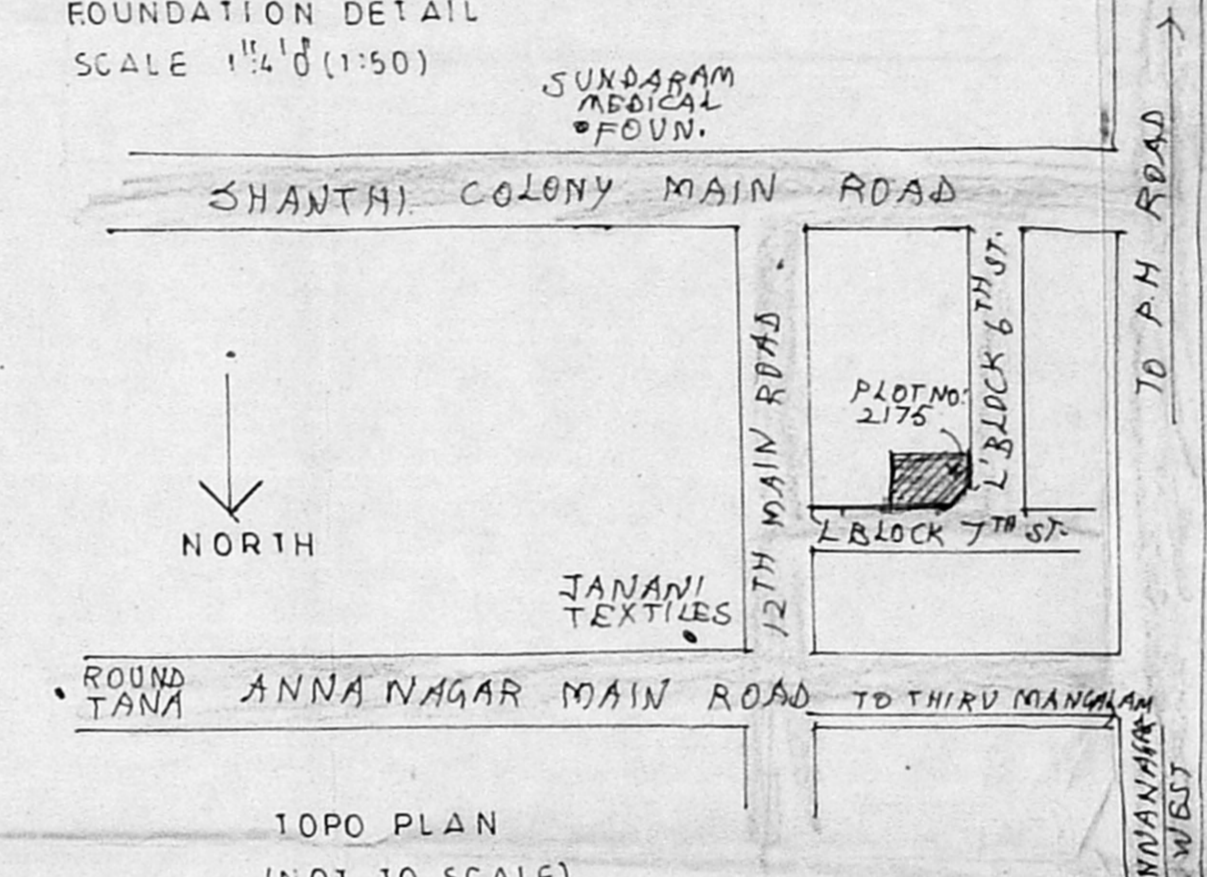

TOPO PLAN (NOT TO SCALE)

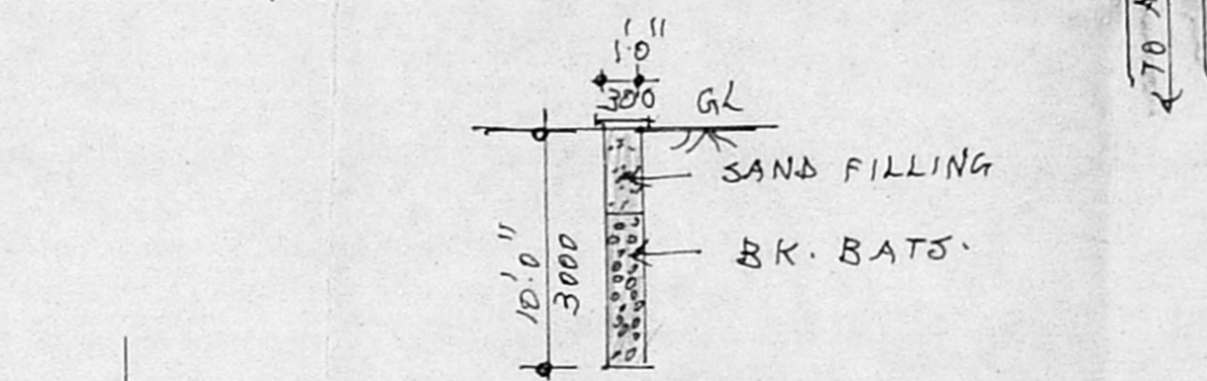

PERCOLATION PIT DETAIL

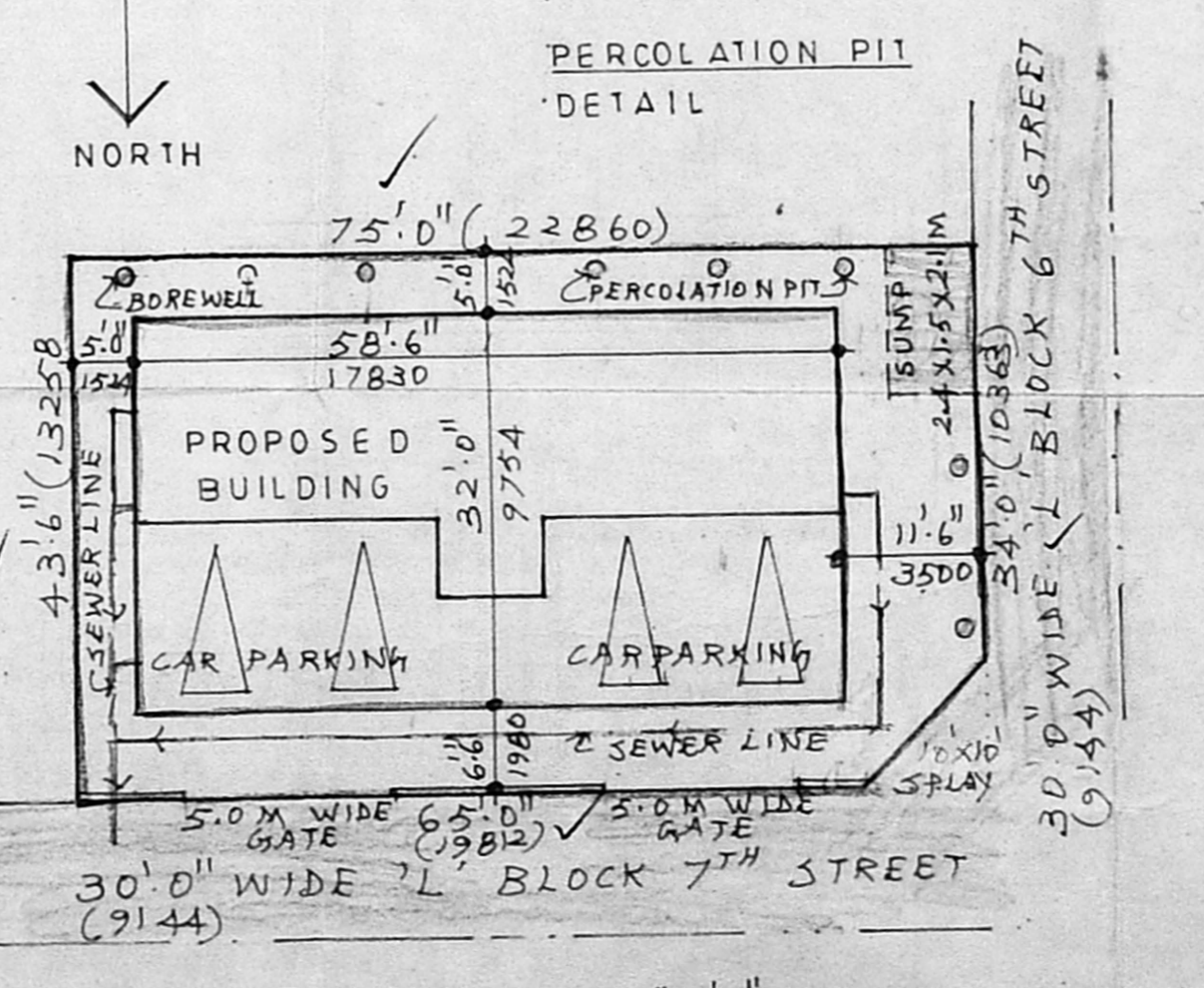

SITE PLAN SCALE 1"=16'0" (1:200)

**SCHEDULE OF OPENINGS**

ED	3'3" x 7'0"	1000x2100	T.W. ENTRANCE DOOR
D	3'0" x 7'0"	900x2100	WOODEN FLUSH DOOR
DI	2'6" x 7'0"	750x2100	WOODEN PANELED DOOR
W	5'3" x 4'0"	1575x1200	WOODEN GLAZED WINDOW
W <sub>g</sub>	3'6" x 4'0"	1050x1200	-DO-
KW	3'0" x 3'0"	900x900	-DO-
V	2'0" x 2'0"	600x600	WOODEN FRAMED GLAZED LOUVERED VENTILATOR

Revised  
 Sectioning plan  
 A/19096/2001  
 23/7

**SPECIFICATIONS**

FOUNDATION : RC FOOTING OVER A BED OF P.C.C 1:4:8 WITH SAND CUSHION

SUPER STRUCTURE : 230 & 115 TH BK WALLS IN CM 1:5 & PLASTERED WITH CM 1:4

FLOORING : MOSAIC FLOORING

R.C WORKS : BEAM, SLAB, LINTEL SHINSHADE WITH SUITABLE REINFORCEMENT

WEATHERING COURSE : ONE SET OF PRESSED TILES LAID OVER BK JELLY LIME CONC. MIXED WITH CRUDE OIL LAID TO SLOPE AND POINTED WITH THE OIL MIXED MORTAR.

WATER TANK & SUMP - SCIENTIFICALLY CLOSED.

**AREA STATEMENT**

PLOT AREA	: 3269.0 sft	303.70 sqm
G-FLOOR F.S.I AREA	: 1017.0 sft	94.48 sqm
FIRST FLOOR	: 1872.0 sft	173.91 sqm
SECOND FLOOR	: 1017.0 sft	94.48 sqm
AREA UNDER F.S.I	: 3906.0 sft	362.87 sqm
G-FLOOR PARKING	: 855.0 sft	79.43 sqm
ACTUAL F.S.I	: 1.20	
PLOT COVERAGE	: 57.3%	

- COLOUR INDEX**
- PROPOSED WORK
  - EXISTING ROAD
  - PLOT OUTLINE
  - SEWER LINE

J. BABU,  
 R. A. NO. 309,  
 A-4, Indus Vaigal,  
 11, Porur Street,  
 East Tambaram,  
 Madras - 600 059

SIGNATURE OF ARCHITECT  
 V. Krishnaswami  
 SIGNATURE OF OWNER  
 PROPOSED BUILDING AT PLOT No. 2175, DOOR No. 5, T.S No. 207 pt. DIVISION No. 64, L BLOCK, 7th STREET, ANNANAGAR WEST CHENNAI-40 [KOYAMBEDUCUMS UNDER THIRUMANGALAM VILLAGE]